



Chippewa Township Monthly Newsletter May 2024

Thank you for subscribing to our monthly e-newsletter! Within the first week of each month, we'll send you a newsletter with events, township dates, and happenings.

Agenda Meeting
5/8/2024
Regular Meeting
5/15/2024

The township hosts two monthly meetings open to the public. The 2nd Wednesday of the month at 10:00 am and the 3rd Wednesday of the month at 6:30 pm. Both meetings are held in the Municipal Building.

All meetings are recorded and put on our Township YouTube Page within 24 hours of the meeting.



Township Supervisors: Bryan Wright, Jim Bouril, & Dan Woodske

ROADSIDE BRUSH COLLECTION

FREE Roadside Brush Collection will start April 8th and run through October 25th, 2024.

NEW NUMBER: 724-910-3956

leave your name, address, and phone number.

**RESERVATIONS
OPEN**

WRIGHT FILEDHOUSE @ VETEARN'S PARK & CHIPPEWA PARK SHELTERS #1-3

online at: chippewa.recdesk.com,
stopping into the Municipal
Building on opening day or after, or
by calling 724-843-8177.

Brush Collection Site Permit

We will be accepting applications for our Brush Site Permits online as well as in the office. After **March 1st** log on to complete our online application here: <https://chippewa.recdesk.com/Community/Membership> or you come into our office and we'll help process your permit.

The Brush Collection Site Hours will be: March 25th - November 30th

Monday - 12:00 pm - 6:00 pm

Wednesday: 12:00 pm - 6:00 pm

Thursday: 12:00 pm - 6:00 pm

Saturday: 10:00 am - 4:00 pm

*To see all our events and happenings, make sure you keep
an eye on our website & social media*

Township Office Hours:

Monday - Thursday: 8:30 am - 4:30 pm

CLOSED WEDNESDAYS FROM 12:00 - 1:00 PM

Friday: 8:30 am - 4:00 pm

info@chippewa-twp.org/724-843-8177

WWW.CHIPPEWA-TWP.ORG

Upcoming Events

Our Parks & Recreation Department and Recreation Board work year round to provide some great events and opportunities for all ages.

Beaver County History Weekend May 4 & 5, 2024

Visit 25 different sites throughout Beaver County, with 2 located in Chippewa.

Visit: <https://bchrlf.org/>

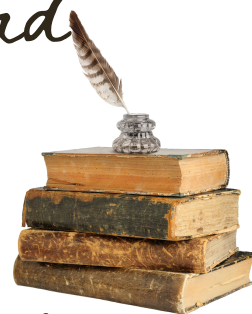
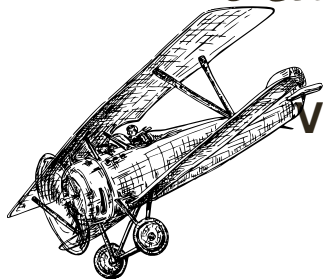

Air Heritage Museum

35 Piper Street @ BC Airport

5/4: 9:00 am - 5:00 pm

McKinley School

McKinley Rd. & 37th Street Extension

5/4: 10:00 am - 4:00 pm

5/5: 12:00 pm - 4:00 pm

Family Events



CHIPPEWA TOWNSHIP
PARKS AND RECREATION

COME & JOIN US FOR OUR
COMMUNITY DAY

SATURDAY, AT WRIGHT FIELDS
JULY 13 @ VETERAN'S PARK
4:00 PM - 8:00 PM

FREE EVENT

Events
Live Music, Car Cruise, Inflatables, Bounce Houses, Petting Zoo, Food Trucks, Beer Trucks, Vendors, Give-Aways, Games, and More!

For more information:
www.chippewa-twp.org



SAHLI PARK
CHIPPEWA TOWNSHIP
EST. 2012

Plant Sale

SAHLI NATURE PARK
194 MCKINLEY ROAD, BEAVER FALLS, PA 15010

May 18

10:00 AM - 3:00 PM

POLLINATOR PLANTS FOR SALE TO INCLUDE:

- NATIVES
- PERENNIALS
- ANNUALS
- TOMATOES
- PEPPERS
- HERBS
- & MISCELLANEOUS

OVER 2,000 PLANTS FOR SALE!

Monthly Retired Citizens Meet-Ups

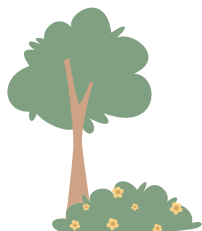

Retired Citizens May Meet-Up

Our retired citizens group will be getting together for our May Meeting on Tuesday, May 28th at 10:30 am at Wright Fieldhouse! We will have Guest Speaker Pam Varga, Sahli Park Manager present to us all the wonderful things we have going on at Sahli Park. There is no cost for this event and no need to RSVP, just come on out to Wright Fieldhouse at Veteran's Park.

2811 DARLINGTON ROAD
BEAVER FALLS, PA 15010

Township Office Hours:
Monday - Thursday: 8:30 am - 4:30 pm
CLOSED WEDNESDAYS FROM 12:00 - 1:00 PM
Friday: 8:30 am - 4:00 pm
info@chippewa-twp.org/724-843-8177

WWW.CHIPPEWA-TWP.ORG